HAYNE HOUSE

SALTWOOD

because great couples deserve a great venue

—

www.haynehouse.co.uk

Rebecca Carpenter Photography

A WARM WELCOME TO HAYNE HOUSE

Hayne House is a family-run, eco-chic wedding venue, set in 35 acres of beautifully landscaped grounds on the Kent coast.

Offering you exclusive-use of the Orangery, outdoor Pavilion, the former Hunting Lodge of Edward VIII , and a quintessential English Cottage Garden makes Hayne House the perfect venue for your special day.

OUR CAPACITY

120 *seated guests*

150 *evening guests*

6 *double en-suite guest rooms*

Other on-site accommodation available

PROUD TO BE DIFFERENT

The purpose-built, all-under-one-roof Orangery is light and bright. The venue inherently lends itself to so many different wedding styles and colours, enabling you to personalise the space for your day.

Perfect for all-year-round weddings. In the summer when the floor to ceiling glass doors are open, it's like you and your guests are all dining alfresco. For cozy autumn and winter weddings with the open fireplaces in the lodge along with underfloor heating in the Orangery, your guests feel comfortable, relaxed whilst still enjoying being amongst the gardens from inside the glass building.

CONTEMPORARY – ELEGANT – EXCLUSIVE - FLEXIBLE – PICTURESQUE - SUSTAINABLE

YOUR PAMPER COTTAGE

The Pamper Cottage at Hayne House provides a relaxing retreat from where to start your wedding day. Functional and comfortable with lots of natural light, it is the perfect place to begin your preparations and enjoy those special moments with your entourage.

Steve Barber Photography

—

"Thank you so much for being so kind, flexible & accommodating"

—

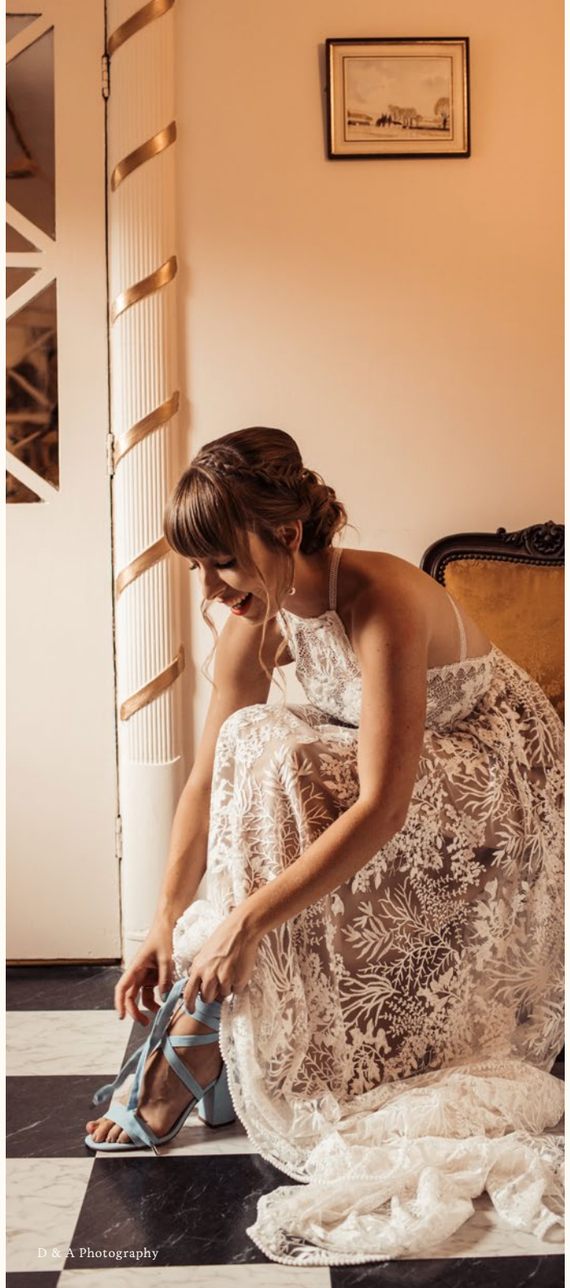

D & A Photography

Lawless Rose Photography

OUR ROOMS

- Honeymoon suite
- 5 additional en-suite bedrooms
- Private B&B within the 35 acre estate

Carla Guest Photography

Find out more...

SAY “I DO”

No matter the season, say I do in any of our beautiful ceremony areas. We understand that flexibility, versatility and choice matters.

We are licensed to offer three romantic ceremony settings for up to 120 guests. If you are considering getting married off-site there are some wonderful nearby churches.

AL FRESCO BLESSINGS

An alternative to a traditional ceremony, the picture-perfect gardens provide the perfect place for personalised ceremonies and blessings.

Andrew Miller Photographer

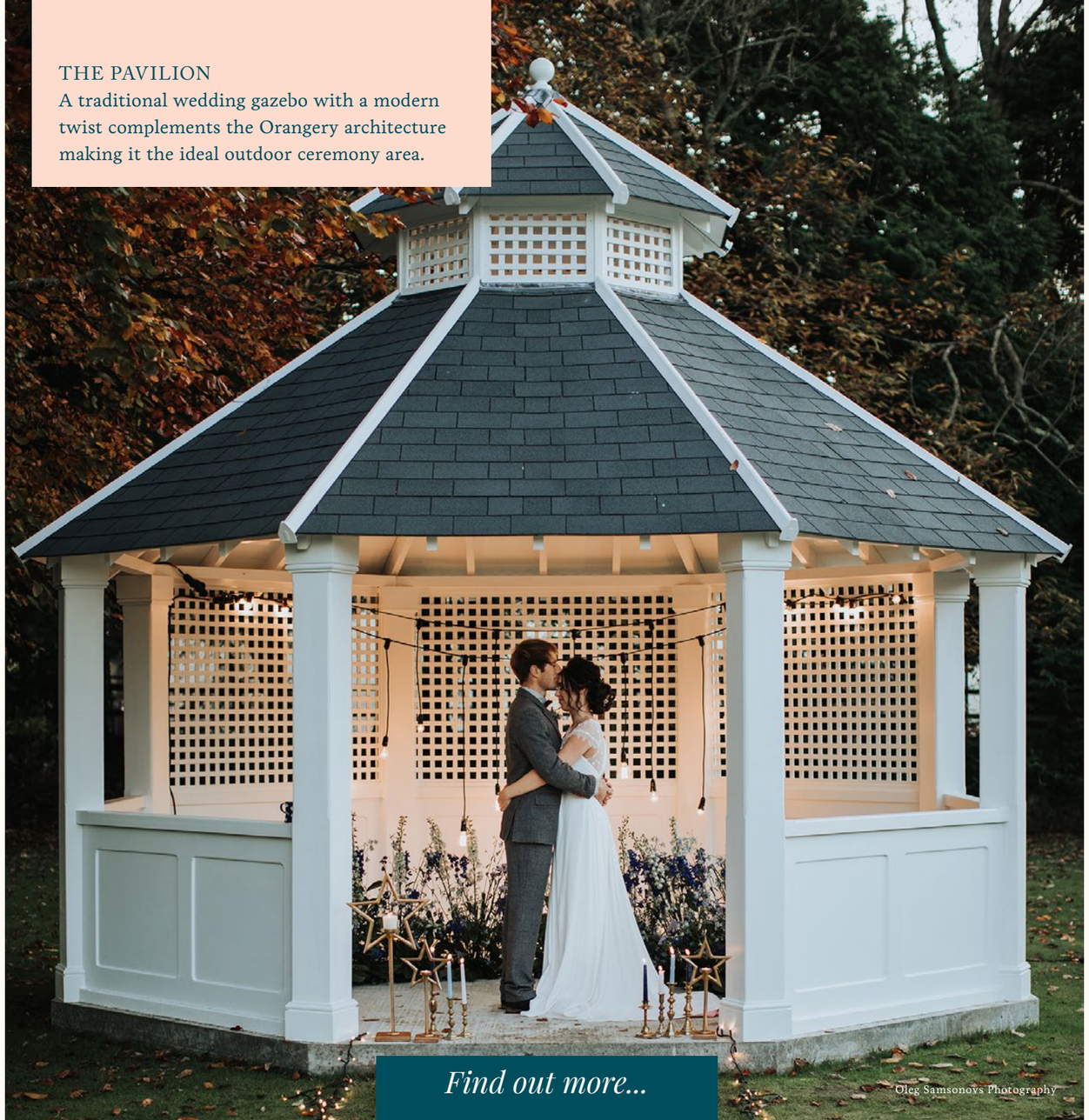

THE PAVILION

A traditional wedding gazebo with a modern twist complements the Orangery architecture making it the ideal outdoor ceremony area.

Find out more...

Oleg Samsonovs Photography

THE ORANGERY

A magnificent setting for an indoor ceremony, whether you’re dreaming of a vibrant summer wedding or magical atmospheric winter wedding.

—

“The orangery & gardens are a beautiful backdrop for the English country wedding we imagined”

—

Lucie Watson Photography

Rebecca Carpenter Photography

Find out more...

Lemonade Pictures

Dale Weeks Photography

YOUR ORANGERY

The Orangery offers you 'Something Different' for your wedding. With everything all under one roof you can style the venue to suit your colour palette, personalities, guest numbers and the season.

Matt Ebbage Photography

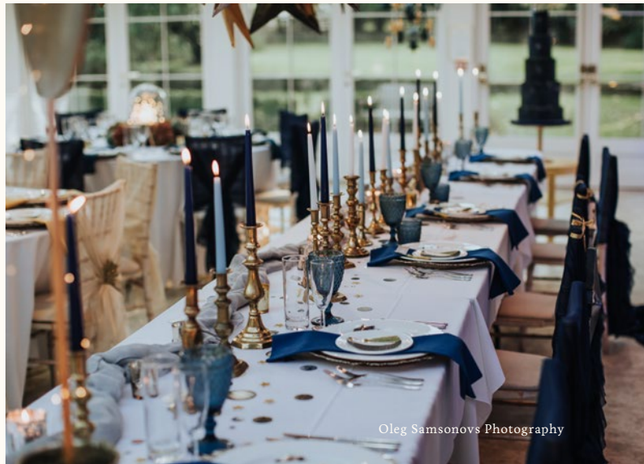

Oleg Samsonovs Photography

YOUR DRINKS RECEPTION

The beautifully landscaped gardens create the perfect photogenic backdrop for your relaxed and sophisticated drinks reception at any time of the year.

We understand your choice of wedding drinks is really important to set the tone for your day. We have taken the time to create an extended list of drinks and packages, including a wonderful selection of Kentish wines and some fun additions, such as gin bars or signature cocktails.

Emily & Beth Photography

—

"Every single member of staff was outstanding, thank you from the bottom of our hearts"

—

D & A Photography

Oleg Samsonovs Photography

Carla Guest Photography

Rebecca Carpenter Photography

Find out more...

Oleg Samsonovs Photography

Steve Wood Photographer

Oleg Samsonovs Photography

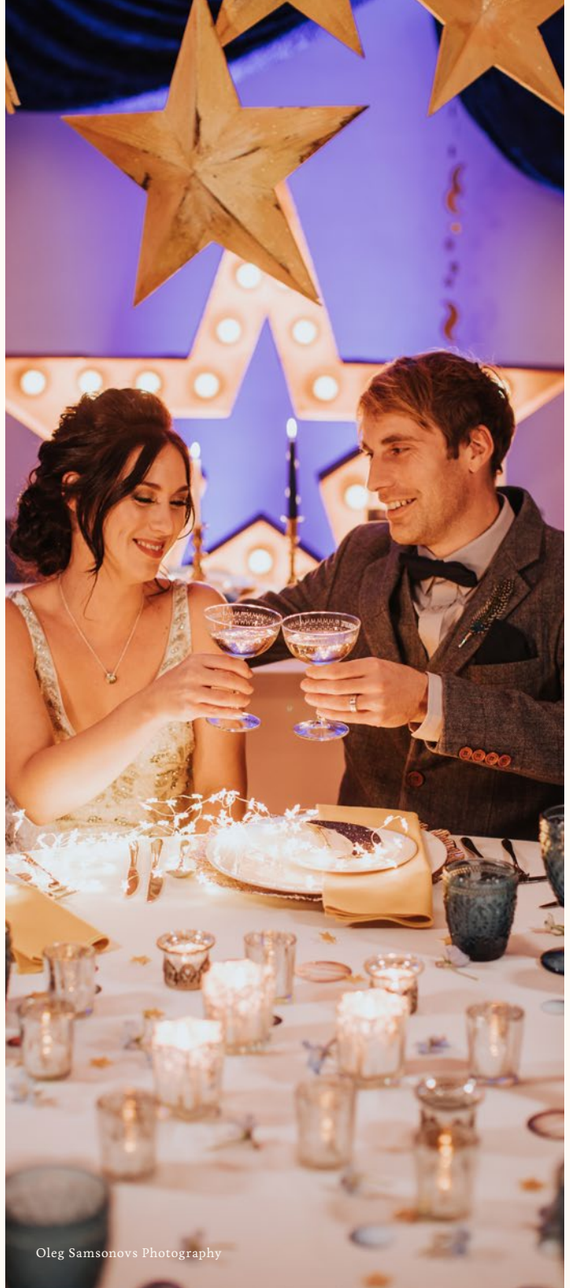
Oleg Samsonovs Photography

YOUR FOOD

Working with Kent's Best Wedding Caterer, offer your guests an unforgettable dining experience. Complete with a selection of linen, crockery, cutlery, glassware and, of course, a highly trained service team.

- LUXURY CANAPES
- GOURMET WEDDING BREAKFAST
- EXCITING EVENING FOOD

Oleg Samsonovs Photography

—

"We couldn't have asked for anything more. Your support and communication throughout was outstanding"

—

Penny Young Photography

Matt Ebbage Photography

"Thank you for helping us achieve the wedding of our dreams. You cared as much as we did, we are so grateful"

Oleg Samsonovs Photography

Oleg Samsonovs Photography

Ross Hurley Photography

YOUR EVENING

The Orangery, with it's bi-folding doors, provides a seamless transition from wedding day into the most amazing evening party, where you can dance under the stars to your favourite music, played by one of our award-winning DJs.

Oleg Samsonovs Photography

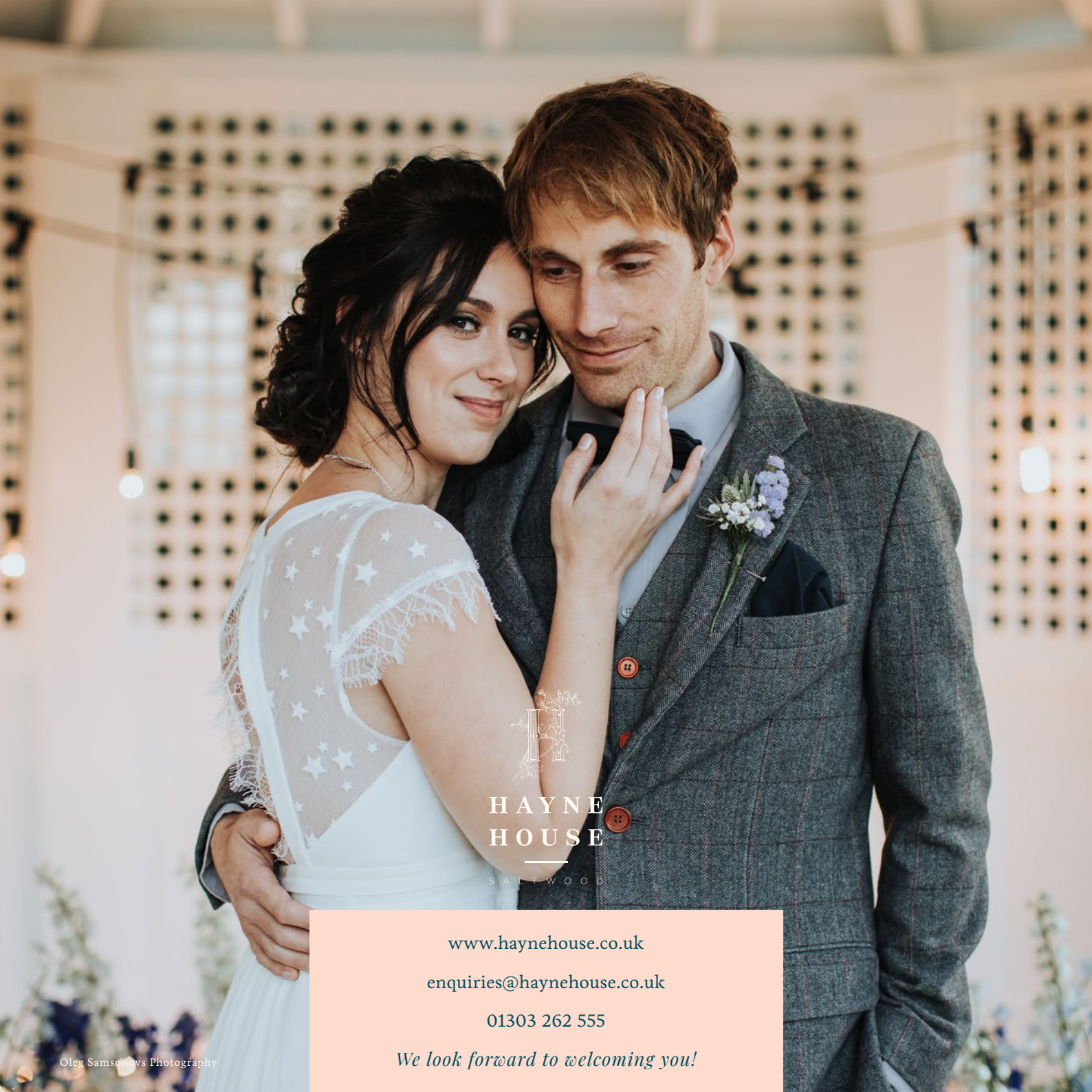

www.haynehouse.co.uk

enquiries@haynehouse.co.uk

01303 262 555

We look forward to welcoming you!

Oleg Samsonovs Photography